

RIVER CITY
FAITH NETWORK

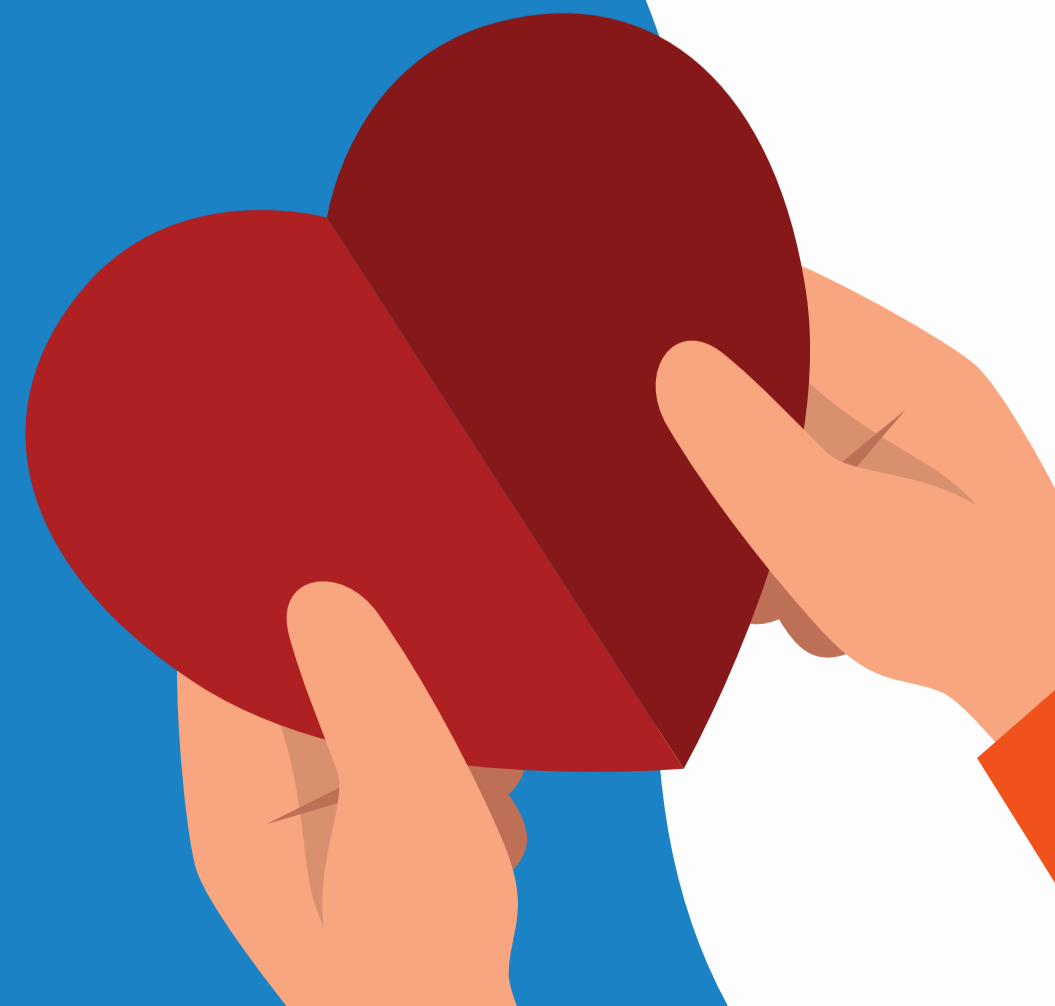

WMU MISSION ASSIGNMENTS 2024

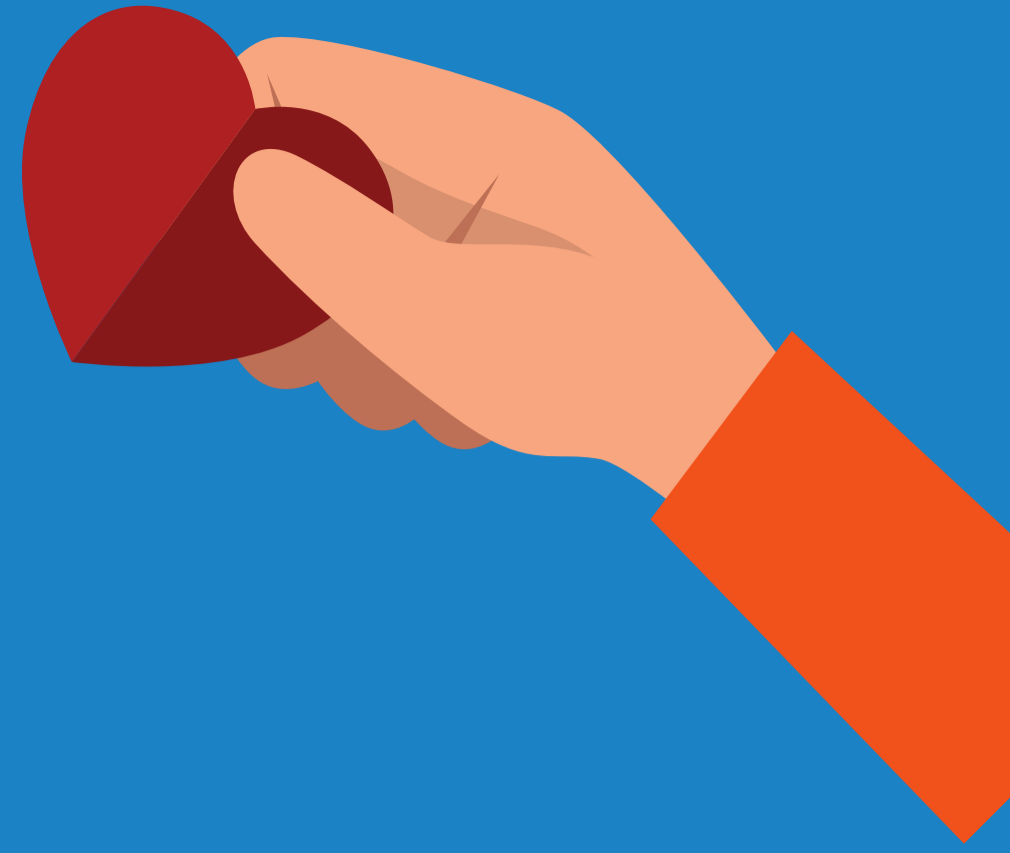

WMU Mission Assignments

Table of Contents

Table of Contents.....	1
Contact Information for the RCFN Baptist Centers.....	1
WMU Contact Information	2
Mission Assignments for Churches.....	3
Oregon Hill Baptist Center Snack bag list of items.....	24
South Richmond Baptist Center Emergency Grocery List.....	25

Oregon Hill Baptist Center (OHBC).....Rev. Jennifer M. Turner

400 South Pine St., 23220, (Located in Pine Street Baptist Church) (o) 804-329-1701 ext.: 103

Service Area Zip Codes: 23220 & 23219 (c) 804-908-6905, E-mail: jennifer.turner@rbaonline.org

South Richmond Baptist Center (SRBC).....Rev. Wesley R. Garrett

700 East Belt Boulevard, VA 23224 (Located in The Saint Paul's Baptist Church)

5500 Germain Rd Richmond, VA 23224 SRBC Satellite Center (o) 804-232-0174

Service Area Zip Codes: 23224 & 23225, E-mail: wesley.garrett@rbaonline.org

Church Hill Christian Wellness Center (CHCWC)..... Rev. Glinda F. Ford

1920 Fairmount Avenue, 23223 (Located in Mount Tabor Baptist Church) (o) 804-329-1701 ext.: 104

Service Area Zip Codes: 23223 & 23231 E-mail: glinda.ford@rbaonline.org

Camp Alkulana (CA)Mrs. Beth R. Wright

2828 Emerywood Pkwy, Richmond, VA 23294 (o) 329-1701 ext. 114

111 Alkulana Camp Rd., Millboro, VA 24460 540-997-0531

E-mail: bwright@alkulana.org Camp Web Site: www.alkulana.org

Camper & Family Liaison..... Mrs. SaraAnne Burgess

2828 Emerywood Parkway Richmond, VA 23294

saburgess@alkulana.org (o) 804-329-1701 ext:112

WMU of RCFN Contact List

Bethlehem Penick	Rebecca Baker rrbaker1940@gmail.com 804-266-8676
Carlisle	Sandy Small- smallsoutherngal@yahoo.com- 804-201-1365
Derbyshire	Alice Cates Clarke acatesclarke@dbcrichmond.org Call church 804-740-7238
First	Mary Palmer r2pmhp@mindspring.com 804-447-4648
Friendship Memorial	Phyllis Baskerville bville42@aol.com 804-314-0355
Ginter Park	Katherine Baucom klbaucom@gmail.com 380-7428
Grace	Kathy Berry foggberry@gmail.com
Gravel Hill	Cathy Tatum tatmom1@comcast.net 804-276-7897 Louis Jones ljon94@verizon.net 804-272-0918
Hatcher Memorial	Phyllis Johnson pjanddj26@gmail.com 804-387-6915 Sue Mitchell- smitchell@parkerpollard.com
Huguenot Road	Liz Bass liz__bass@outlook.com 804-869-5017
Jahnke Road	Jan Cole allanandjan2008@yahoo.com
Lakeside	Betty & Bob Thompson rgtfd@msn.com 804-543-2813
Mt. Tabor	Hilda Perkins ldp1008@comcast.net
Pine Street	Marguerite Carlson mscarlson@aol.com
River Road	Betty Damon- badamon25@gmail.com Ray Nelson- rayzor846@gmail.com
Second	Delight Booker dedebooker0102@gmail.com 804-467-2978
Skipwith	Jean Austin Secretary at church Pauline Taylor 804-285-0648
Stockton Memorial	Paula Bass/Secretary at church Dana Long stockton.church@comcast.net 804-744-8761 church
Weatherford Group	Kathleen Coxon 804-272-1667
Webber Memorial	Janet Craddock bayqueen4@aol.com 804-271-1530
Woodland Heights	Carolyn Keller ckeller010@aol.com 804-320-4681 and Gale Martin 804-232-3337 office@whbcva.org

BETHLEHEM (PENICK RD.) 2024

Jan. OHBC: Hot Hands- hand and toe warmer packets- AMAP

Feb.

March SRBC: Gift cards for emergency groceries-AMAP

April

May CHCWC: Deer Park Water (8 oz small bottles) AMAP

June:

July CA:(15) Travel size deodorant

Aug. Back to School

Sept. OHBC: Large Powdered Lemonade Mix

Oct.

Nov. CHCWC: Gallon Ziploc bags- AMAP

Dec. Christmas Wish

Thank you for your continued support of our ministry centers and their work in the community!

Items can be delivered directly to the centers, especially Back to School and Christmas Wish items. If you would like to bring them to the main office, you are welcome to do so Monday – Thursday. ***All Gift Cards, stamps or monetary donations please bring or mail to the main office at 2828 Emerywood Parkway Richmond, VA 23294.*** Please call to make sure someone will be in the office to collect your items at 804-329-1701. Please be sure to check with the center directors about the items needed and/or if you have any questions about your assignment. Call ahead to give them time to answer you before your assigned date.

Back to School and Christmas Wish- these events are organized directly with the centers ahead of time roughly 2 months before each event. Contact them to alert them of your interest in helping to help them prepare as best as possible. Please also read your copy of the Transformed. There are great needs, so save all year for your gifts to the Christmas Wish, get your SS classes involved (even children's classes can get their parents to help them shop) and make it special for the children in our communities.

The emergency food items for SRBC and snack bags for OHBC are great activities for VBS in the summer as well!! These are so vital to our centers as the needs in our community have increased. Thank you for your additional support as these supplies help prepare the centers for when these are needed most.

AMAP means as many as possible.

CARLISLE AVENUE 2024

Jan. OHBC- Unhoused Meal- January 25

Feb. CA- Benedryl- dye free liquid 1 bottle, 1 mg Melatonin, 1 bottle each of Claritin, Allergra and Zyrtec

March CHCWC-foam plates- AMAP

April

May OHBC: 4lb bags of sugar- 4 bags

June CHCWC: 8 oz bottles of water- AMAP

July OHBC: Unhoused meal- July 27

Aug Back to School Celebrations

Sept.

Oct. SRBC: emergency grocery bags(see appendix for list) AMAP

Nov.

Dec. Christmas Wish

Thank you for your continued support of our ministry centers and their work in the community!

Items can be delivered directly to the centers, especially Back to School and Christmas Wish items. If you would like to bring them to the main office, you are welcome to do so Monday – Thursday. **All Gift Cards, stamps or monetary donations please bring or mail to the main office at 2828 Emerywood Parkway Richmond, VA 23294.** Please call to make sure someone will be in the office to collect your items at 804-329-1701. Please be sure to check with the center directors about the items needed and/or if you have any questions about your assignment. Call ahead to give them time to answer you before your assigned date.

Back to School and Christmas Wish- these events are organized directly with the centers ahead of time roughly 2 months before each event. Contact them to alert them of your interest in helping to help them prepare as best as possible. Please also read your copy of the Transformed. There are great needs, so save all year for your gifts to the Christmas Wish, get your SS classes involved (even children's classes can get their parents to help them shop) and make it special for the children in our communities.

The emergency food items for SRBC and snack bags for OHBC are great activities for VBS in the summer as well!! These are so vital to our centers as the needs in our community have increased. Thank you for your additional support as these supplies help prepare the centers for when these are needed most.

AMAP means as many as possible

DERBYSHIRE BAPTIST 2024

Jan. SRBC: Emergency grocery bags (see appendix) AMAP

Feb. OHBC: 2 large containers of plain powdered coffee creamer

March

April CHCWC: 8 oz deer park water bottles

May OHBC: Men Unhoused meal- May 23

June OHBC: Unhoused meal- June 6

July CA: Travel size toothpaste and toothbrushes (10 pairs)

Aug. OHBC: Unhoused snack bags-(see appendix) AMAP

Sept. Back to School Celebrations

Oct. SRBC: emergency grocery items (see appendix) AMAP

Nov.

Dec. Christmas Wish

Thank you for your continued support of our ministry centers and their work in the community!

Items can be delivered directly to the centers, especially Back to School and Christmas Wish items. If you would like to bring them to the main office, you are welcome to do so Monday – Thursday. ***All Gift Cards, stamps or monetary donations please bring or mail to the main office at 2828 Emerywood Parkway Richmond, VA 23294.*** Please call to make sure someone will be in the office to collect your items at 804-329-1701. Please be sure to check with the center directors about the items needed and/or if you have any questions about your assignment. Call ahead to give them time to answer you before your assigned date.

Back to School and Christmas Wish- these events are organized directly with the centers ahead of time roughly 2 months before each event. Contact them to alert them of your interest in helping to help them prepare as best as possible. Please also read your copy of the Transformed. There are great needs, so save all year for your gifts to the Christmas Wish, get your SS classes involved (even children's classes can get their parents to help them shop) and make it special for the children in our communities.

The emergency food items for SRBC and snack bags for OHBC are great activities for VBS in the summer as well!! These are so vital to our centers as the needs in our community have increased. Thank you for your additional support as these supplies help prepare the centers for when these are needed most.

AMAP means as many as possible

FIRST BAPTIST 2024

Jan. SRBC: Bottled water and juice boxes- AMAP

Feb. OHBC: Unhoused snack bags (see appendix)- AMAP

March CA: First aid items- 1x1 in sterile gauze (1 box) and paper tape (4 rolls), 24 ace bandages, 6 bottle saline spray(nasal)

April OHBC: Unhoused meal- April 11

May CA: Letter envelopes (400) and camper scholarship assistance

June SRBC: Emergency grocery items (see appendix) AMAP

July OHBC- Unhoused meal- July 11

Aug. CHCWC: Volunteers Lunch- contact Glinda for additional details/**Back to School Celebrations**

Sept. OHBC- Unhoused meal- Sep 5th

Oct. OHBC- Unhoused snack bags(see appendix)- AMAP

Nov CHCWC: Toiletry bags- AMAP

Dec. Christmas Wish

Thank you for your continued support of our ministry centers and their work in the community!

Items can be delivered directly to the centers, especially Back to School and Christmas Wish items. If you would like to bring them to the main office, you are welcome to do so Monday – Thursday. ***All Gift Cards, stamps or monetary donations please bring or mail to the main office at 2828 Emerywood Parkway Richmond, VA 23294.*** Please call to make sure someone will be in the office to collect your items at 804-329-1701. Please be sure to check with the center directors about the items needed and/or if you have any questions about your assignment. Call ahead to give them time to answer you before your assigned date.

Back to School and Christmas Wish- these events are organized directly with the centers ahead of time roughly 2 months before each event. Contact them to alert them of your interest in helping to help them prepare as best as possible. Please also read your copy of the Transformed. There are great needs, so save all year for your gifts to the Christmas Wish, get your SS classes involved (even children's classes can get their parents to help them shop) and make it special for the children in our communities.

The emergency food items for SRBC and snack bags for OHBC are great activities for VBS in the summer as well!! These are so vital to our centers as the needs in our community have increased. Thank you for your additional support as these supplies help prepare the centers for when these are needed most.

AMAP means as many as possible

FRIENDSHIP MEMORIAL 2024

Jan. CA: Boxes of Two gallon Ziploc bags and quart Ziploc bags- AMAP

Feb. SRBC: Bottled Water- cases

March SRBC: Emergency grocery needs (see appendix) AMAP

April CA: Peanut Butter- large sizes

May OHBC: Unhoused snack bags (see appendix) AMAP

June CA: Dryer sheets- unscented and scented

July CHCWC: Toiletry bags- contact Glinda for additional information.

Aug. Back to School Celebrations

Sept. OHBC: Plain powdered coffee creamer- 2 large containers

Oct. CHCWC: 8 oz water bottles/cases

Nov. Christmas Wish

Dec. SRBC: Emergency Grocery Needs (see appendix)- AMAP

Thank you for your continued support of our ministry centers and their work in the community!

Items can be delivered directly to the centers, especially Back to School and Christmas Wish items. If you would like to bring them to the main office, you are welcome to do so Monday – Thursday. ***All Gift Cards, stamps or monetary donations please bring or mail to the main office at 2828 Emerywood Parkway Richmond, VA 23294.*** Please call to make sure someone will be in the office to collect your items at 804-329-1701. Please be sure to check with the center directors about the items needed and/or if you have any questions about your assignment. Call ahead to give them time to answer you before your assigned date.

Back to School and Christmas Wish- these events are organized directly with the centers ahead of time roughly 2 months before each event. Contact them to alert them of your interest in helping to help them prepare as best as possible. Please also read your copy of the Transformed. There are great needs, so save all year for your gifts to the Christmas Wish, get your SS classes involved (even children's classes can get their parents to help them shop) and make it special for the children in our communities.

The emergency food items for SRBC and snack bags for OHBC are great activities for VBS in the summer as well!! These are so vital to our centers as the needs in our community have increased. Thank you for your additional support as these supplies help prepare the centers for when these are needed most.

AMAP means as many as possible

GINTER PARK BAPTIST CHURCH 2024

Jan. OHBC: solid colored hats and gloves for Unhoused

Feb.

March OHBC: Men's disposable razors and small shaving cream cans

April CA: Maxi pads- regular for campers

May OHBC: Unhoused Meal- May 2

June CA: Dryer sheets- scented and unscented boxes

July CHCWC: 8 oz bottles of water- AMAP

Aug. Back to School Celebrations

Sept. CA: Ice packs- one time use

Oct. SRBC- Juice boxes- 2 packs

Nov. OHBC: Unhoused Meal- Nov 7

Dec. Christmas Wish

Thank you for your continued support of our ministry centers and their work in the community!

Items can be delivered directly to the centers, especially Back to School and Christmas Wish items. If you would like to bring them to the main office, you are welcome to do so Monday – Thursday. ***All Gift Cards, stamps or monetary donations please bring or mail to the main office at 2828 Emerywood Parkway Richmond, VA 23294.*** Please call to make sure someone will be in the office to collect your items at 804-329-1701. Please be sure to check with the center directors about the items needed and/or if you have any questions about your assignment. Call ahead to give them time to answer you before your assigned date.

Back to School and Christmas Wish- these events are organized directly with the centers ahead of time roughly 2 months before each event. Contact them to alert them of your interest in helping to help them prepare as best as possible. Please also read your copy of the Transformed. There are great needs, so save all year for your gifts to the Christmas Wish, get your SS classes involved (even children's classes can get their parents to help them shop) and make it special for the children in our communities.

The emergency food items for SRBC and snack bags for OHBC are great activities for VBS in the summer as well!! These are so vital to our centers as the needs in our community have increased. Thank you for your additional support as these supplies help prepare the centers for when these are needed most.

AMAP means as many as possible

GRACE BAPTIST 2024

Jan. CA: Pillowcases- (20) can be new or gently used

Feb.

March OHBC: Unhoused meal on March 7.

April CA: Post card stamps- AMAP

May

June OHBC- Men's deodorant AMAP

July

Aug. Back to School Celebrations

Sept.

Oct. OHBC- Unhoused meal- October 3

Nov. CA: Wrapping paper, ribbons and bows

Dec. Christmas Wish

Thank you for your continued support of our ministry centers and their work in the community!

Items can be delivered directly to the centers, especially Back to School and Christmas Wish items. If you would like to bring them to the main office, you are welcome to do so Monday – Thursday. ***All Gift Cards, stamps or monetary donations please bring or mail to the main office at 2828 Emerywood Parkway Richmond, VA 23294.*** Please call to make sure someone will be in the office to collect your items at 804-329-1701. Please be sure to check with the center directors about the items needed and/or if you have any questions about your assignment. Call ahead to give them time to answer you before your assigned date.

Back to School and Christmas Wish- these events are organized directly with the centers ahead of time roughly 2 months before each event. Contact them to alert them of your interest in helping to help them prepare as best as possible. Please also read your copy of the Transformed. There are great needs, so save all year for your gifts to the Christmas Wish, get your SS classes involved (even children's classes can get their parents to help them shop) and make it special for the children in our communities.

The emergency food items for SRBC and snack bags for OHBC are great activities for VBS in the summer as well!! These are so vital to our centers as the needs in our community have increased. Thank you for your additional support as these supplies help prepare the centers for when these are needed most.

AMAP means as many as possible

GRAVEL HILL BAPTIST 2024

Jan. CHCWC: Plastic and Foam plates- AMAP

Feb.

March SRBC: Emergency grocery items (see appendix) AMAP.

April

May OHBC: Powdered Lemonade drink mix- AMAP

June-

July CA: Toothbrushes and travel toothpaste (10 pairs)

Aug. Back to School Celebrations

Sept.

Oct. SRBC: Standard size cereal boxes- AMAP

Nov.

Dec. Christmas Wish

Thank you for your continued support of our ministry centers and their work in the community!

Items can be delivered directly to the centers, especially Back to School and Christmas Wish items. If you would like to bring them to the main office, you are welcome to do so Monday – Thursday. ***All Gift Cards, stamps or monetary donations please bring or mail to the main office at 2828 Emerywood Parkway Richmond, VA 23294.*** Please call to make sure someone will be in the office to collect your items at 804-329-1701. Please be sure to check with the center directors about the items needed and/or if you have any questions about your assignment. Call ahead to give them time to answer you before your assigned date.

Back to School and Christmas Wish- these events are organized directly with the centers ahead of time roughly 2 months before each event. Contact them to alert them of your interest in helping to help them prepare as best as possible. Please also read your copy of the Transformed. There are great needs, so save all year for your gifts to the Christmas Wish, get your SS classes involved (even children's classes can get their parents to help them shop) and make it special for the children in our communities.

The emergency food items for SRBC and snack bags for OHBC are great activities for VBS in the summer as well!! These are so vital to our centers as the needs in our community have increased. Thank you for your additional support as these supplies help prepare the centers for when these are needed most.

AMAP means as many as possible

HATCHER MEMORIAL BAPTIST 2024

Jan. CHCWC: 8 oz bottles of water- AMAP

Feb.

March CA: 4 containers of Vaseline

April

May SRBC: Emergency food items (see appendix)- AMAP

June

July OHBC: Unhoused snack bags (see appendix) AMAP

Aug. Back to School Celebrations

Sept. CA: containers of bleach

Oct.

Nov. OHBC: Hot hands toe and warmer packets- AMAP

Dec. Christmas Wish

Thank you for your continued support of our ministry centers and their work in the community!

Items can be delivered directly to the centers, especially Back to School and Christmas Wish items. If you would like to bring them to the main office, you are welcome to do so Monday – Thursday. ***All Gift Cards, stamps or monetary donations please bring or mail to the main office at 2828 Emerywood Parkway Richmond, VA 23294.*** Please call to make sure someone will be in the office to collect your items at 804-329-1701. Please be sure to check with the center directors about the items needed and/or if you have any questions about your assignment. Call ahead to give them time to answer you before your assigned date.

Back to School and Christmas Wish- these events are organized directly with the centers ahead of time roughly 2 months before each event. Contact them to alert them of your interest in helping to help them prepare as best as possible. Please also read your copy of the Transformed. There are great needs, so save all year for your gifts to the Christmas Wish, get your SS classes involved (even children's classes can get their parents to help them shop) and make it special for the children in our communities.

The emergency food items for SRBC and snack bags for OHBC are great activities for VBS in the summer as well!! These are so vital to our centers as the needs in our community have increased. Thank you for your additional support as these supplies help prepare the centers for when these are needed most.

AMAP means as many as possible

HUGUENOT ROAD BAPTIST 2024

Jan. OHBC: Unhoused snack bags (see appendix) AMAP

Feb. SRBC- emergency grocery items- (see appendix) AMAP.

March CA: Antiseptic Wipes- 2 boxes, Alcohol Wipes- 2 boxes, Rubbing Alcohol- 6 bottles, Vinegar- 1 gallon

April CHCWC: To go trays for meals

May CA: Forever Postage stamps for campers-AMAP

June OHBC: Unhoused snack bags(see appendix) AMAP

July OHBC: Divided plates (10 ¾") 2 bags at Costco

Aug. Back to School Celebrations

Sept. Gas Gift Cards- \$10.00 for emergency needs for centers

Oct. OHBC- Unhoused meal- October 10

Nov. OHBC: Solid colored gloves and hats

Dec. Christmas Wish

Thank you for your continued support of our ministry centers and their work in the community!

Items can be delivered directly to the centers, especially Back to School and Christmas Wish items. If you would like to bring them to the main office, you are welcome to do so Monday – Thursday. ***All Gift Cards, stamps or monetary donations please bring or mail to the main office at 2828 Emerywood Parkway Richmond, VA 23294.*** Please call to make sure someone will be in the office to collect your items at 804-329-1701. Please be sure to check with the center directors about the items needed and/or if you have any questions about your assignment. Call ahead to give them time to answer you before your assigned date.

Back to School and Christmas Wish- these events are organized directly with the centers ahead of time roughly 2 months before each event. Contact them to alert them of your interest in helping to help them prepare as best as possible. Please also read your copy of the Transformed. There are great needs, so save all year for your gifts to the Christmas Wish, get your SS classes involved (even children's classes can get their parents to help them shop) and make it special for the children in our communities.

The emergency food items for SRBC and snack bags for OHBC are great activities for VBS in the summer as well!! These are so vital to our centers as the needs in our community have increased. Thank you for your additional support as these supplies help prepare the centers for when these are needed most.

AMAP means as many as possible

JAHNKE ROAD BAPTIST 2024

- Jan.** SRBC: emergency grocery needs (see appendix) AMAP
- Feb.** OHBC: Solid colored hats and gloves
- March** CA: large jars peanut butter AMAP
- April** CA: Women's ultra-thin sanitary pads
- May** OHBC- men's disposable razors and small shaving cream
- June** OHBC- Unhoused meal- June 27
- July** CA: Travel size deodorant- 15 items
- Aug. Back to School Celebrations**
- Sept.** SRBC- Emergency grocery needs (see appendix) AMAP
- Oct.** Emergency food and gas gift cards- \$10.00 for centers
- Nov. Christmas Wish**
- Dec.** OHBC: Unhoused meal- December 5

Thank you for your continued support of our ministry centers and their work in the community!

Items can be delivered directly to the centers, especially Back to School and Christmas Wish items. If you would like to bring them to the main office, you are welcome to do so Monday – Thursday. ***All Gift Cards, stamps or monetary donations please bring or mail to the main office at 2828 Emerywood Parkway Richmond, VA 23294.*** Please call to make sure someone will be in the office to collect your items at 804-329-1701. Please be sure to check with the center directors about the items needed and/or if you have any questions about your assignment. Call ahead to give them time to answer you before your assigned date.

Back to School and Christmas Wish- these events are organized directly with the centers ahead of time roughly 2 months before each event. Contact them to alert them of your interest in helping to help them prepare as best as possible. Please also read your copy of the Transformed. There are great needs, so save all year for your gifts to the Christmas Wish, get your SS classes involved (even children's classes can get their parents to help them shop) and make it special for the children in our communities.

The emergency food items for SRBC and snack bags for OHBC are great activities for VBS in the summer as well!! These are so vital to our centers as the needs in our community have increased. Thank you for your additional support as these supplies help prepare the centers for when these are needed most.

AMAP means as many as possible

LAKESIDE BAPTIST 2024

Jan. SRBC: Emergency grocery items (see appendix) AMAP

Feb.

March OHBC: Powdered Lemonade Mix and 2 large containers of powdered coffee creamer

April

May CA: Forever stamps for campers

June Emergency gas/food gift cards- \$10.00 for our centers

July OHBC: Men's deodorant-AMAP

Aug. Back to School Celebrations

Sept.

Oct. CA: Colored duct tape

Nov. CHCWC Toiletry bags- contact Glinda Ford-

Dec. Christmas Wish

Thank you for your continued support of our ministry centers and their work in the community!

Items can be delivered directly to the centers, especially Back to School and Christmas Wish items. If you would like to bring them to the main office, you are welcome to do so Monday – Thursday. ***All Gift Cards, stamps or monetary donations please bring or mail to the main office at 2828 Emerywood Parkway Richmond, VA 23294.*** Please call to make sure someone will be in the office to collect your items at 804-329-1701. Please be sure to check with the center directors about the items needed and/or if you have any questions about your assignment. Call ahead to give them time to answer you before your assigned date.

Back to School and Christmas Wish- these events are organized directly with the centers ahead of time roughly 2 months before each event. Contact them to alert them of your interest in helping to help them prepare as best as possible. Please also read your copy of the Transformed. There are great needs, so save all year for your gifts to the Christmas Wish, get your SS classes involved (even children's classes can get their parents to help them shop) and make it special for the children in our communities.

The emergency food items for SRBC and snack bags for OHBC are great activities for VBS in the summer as well!! These are so vital to our centers as the needs in our community have increased. Thank you for your additional support as these supplies help prepare the centers for when these are needed most.

AMAP means as many as possible

MOUNT TABOR BAPTIST 2024

Jan.

Feb. CA: 1 bottle Calamine lotion, 1 bottle aloe vera gel, 1 bottle Peppid

March OHBC: Sugar- 4 or 5 lb. bag- needs 4 bags

April OHBC Men's deodorant

May

June OHBC: Unhoused Snack bags (see appendix)- AMAP

July CA: Travel size soap and bodywash (30)

Aug. Back to School Celebrations

Sept. SRBC: Emergency grocery needs (see appendix)- AMAP

Oct. CA: Peanut butter- large containers

Nov. CHCWC: 8 oz bottles of water- AMAP

Dec. Christmas Wish

Thank you for your continued support of our ministry centers and their work in the community!

Items can be delivered directly to the centers, especially Back to School and Christmas Wish items. If you would like to bring them to the main office, you are welcome to do so Monday – Thursday. ***All Gift Cards, stamps or monetary donations please bring or mail to the main office at 2828 Emerywood Parkway Richmond, VA 23294.*** Please call to make sure someone will be in the office to collect your items at 804-329-1701. Please be sure to check with the center directors about the items needed and/or if you have any questions about your assignment. Call ahead to give them time to answer you before your assigned date.

Back to School and Christmas Wish- these events are organized directly with the centers ahead of time roughly 2 months before each event. Contact them to alert them of your interest in helping to help them prepare as best as possible. Please also read your copy of the Transformed. There are great needs, so save all year for your gifts to the Christmas Wish, get your SS classes involved (even children's classes can get their parents to help them shop) and make it special for the children in our communities.

The emergency food items for SRBC and snack bags for OHBC are great activities for VBS in the summer as well!! These are so vital to our centers as the needs in our community have increased. Thank you for your additional support as these supplies help prepare the centers for when these are needed most.

AMAP means as many as possible

PINE STREET BAPTIST 2024

Jan. CA: Construction Paper and Sharpie markers

Feb. OHBC: Bug repellent or bracelets- AMAP

March CHCWC 8 oz bottled water

April OHBC- Plastic forks and spoons for meals- bulk

May : Books of stamps for centers

June CA: Small bottles of Gatorade (not red)

July

Aug. **Back to School Celebrations**

Sept.

Oct. SRBC: Emergency grocery needs (see appendix) AMAP

Nov. OHBC- Unhoused snack bags (see appendix) AMAP

Dec. **Christmas Wish**

Thank you for your continued support of our ministry centers and their work in the community!

Items can be delivered directly to the centers, especially Back to School and Christmas Wish items. If you would like to bring them to the main office, you are welcome to do so Monday – Thursday. ***All Gift Cards, stamps or monetary donations please bring or mail to the main office at 2828 Emerywood Parkway Richmond, VA 23294.*** Please call to make sure someone will be in the office to collect your items at 804-329-1701. Please be sure to check with the center directors about the items needed and/or if you have any questions about your assignment. Call ahead to give them time to answer you before your assigned date.

Back to School and Christmas Wish- these events are organized directly with the centers ahead of time roughly 2 months before each event. Contact them to alert them of your interest in helping to help them prepare as best as possible. Please also read your copy of the Transformed. There are great needs, so save all year for your gifts to the Christmas Wish, get your SS classes involved (even children's classes can get their parents to help them shop) and make it special for the children in our communities.

The emergency food items for SRBC and snack bags for OHBC are great activities for VBS in the summer as well!! These are so vital to our centers as the needs in our community have increased. Thank you for your additional support as these supplies help prepare the centers for when these are needed most.

AMAP means as many as possible

RIVER ROAD CHURCH 2024

Jan. OHBC: Unhoused meal WMU Jan. 11

Feb. SRBC: Emergency grocery needs (see appendix) AMAP

March Emergency food and gas gift cards \$10.00 for each center (deliver to main office)

April CA: peanut butter- large containers

May OHBC: Unhoused snack bags (see appendix) AMAP

June OHBC: Unhoused meal June 13

July CA: Travel size shampoo and conditioner (30)

August OHBC- Unhoused meal- youth group- Aug 3/**Back to School Celebrations**

Sept. OHBC- Unhoused meal- Sept. 12

Oct. OHBC: Solid colored hats and gloves

Nov. Emergency food and gas gift cards \$10.00 for centers (deliver to main office)

Dec. Christmas Wish

Thank you for your continued support of our ministry centers and their work in the community!

Items can be delivered directly to the centers, especially Back to School and Christmas Wish items. If you would like to bring them to the main office, you are welcome to do so Monday – Thursday. ***All Gift Cards, stamps or monetary donations please bring or mail to the main office at 2828 Emerywood Parkway Richmond, VA 23294.*** Please call to make sure someone will be in the office to collect your items at 804-329-1701. Please be sure to check with the center directors about the items needed and/or if you have any questions about your assignment. Call ahead to give them time to answer you before your assigned date.

Back to School and Christmas Wish- these events are organized directly with the centers ahead of time roughly 2 months before each event. Contact them to alert them of your interest in helping to help them prepare as best as possible. Please also read your copy of the Transformed. There are great needs, so save all year for your gifts to the Christmas Wish, get your SS classes involved (even children's classes can get their parents to help them shop) and make it special for the children in our communities.

The emergency food items for SRBC and snack bags for OHBC are great activities for VBS in the summer as well!! These are so vital to our centers as the needs in our community have increased. Thank you for your additional support as these supplies help prepare the centers for when these are needed most.

AMAP means as many as possible

SECOND BAPTIST- 2024

- Jan.** CA: Laundry detergent (pods and liquid bottles)
- Feb.** OHBC: Unhoused meal- Feb 22
- March** OHBC: Unhoused snack bags (see appendix) AMAP
- April** SRBC: Emergency grocery items (see appendix) AMAP
- May** CA: forever stamps for camper letters
- June** SRBC: 20 bags of groceries
- July** CHCWC: Toiletry bags- contact Glinda Ford
- Aug. Back to School Celebrations**
- Sept.** Lysol/Clorox Wipes for all centers
- Oct.** OHBC: Unhoused meal- Oct 24
- Nov.** CHCWC- Volunteers lunch
- Dec.** Christmas Wish

Thank you for your continued support of our ministry centers and their work in the community!

Items can be delivered directly to the centers, especially Back to School and Christmas Wish items. If you would like to bring them to the main office, you are welcome to do so Monday – Thursday. ***All Gift Cards, stamps or monetary donations please bring or mail to the main office at 2828 Emerywood Parkway Richmond, VA 23294.*** Please call to make sure someone will be in the office to collect your items at 804-329-1701. Please be sure to check with the center directors about the items needed and/or if you have any questions about your assignment. Call ahead to give them time to answer you before your assigned date.

Back to School and Christmas Wish- these events are organized directly with the centers ahead of time roughly 2 months before each event. Contact them to alert them of your interest in helping to help them prepare as best as possible. Please also read your copy of the Transformed. There are great needs, so save all year for your gifts to the Christmas Wish, get your SS classes involved (even children's classes can get their parents to help them shop) and make it special for the children in our communities.

The emergency food items for SRBC and snack bags for OHBC are great activities for VBS in the summer as well!! These are so vital to our centers as the needs in our community have increased. Thank you for your additional support as these supplies help prepare the centers for when these are needed most.

AMAP means as many as possible

SKIPWITH BAPTIST 2024

Jan. OHBC- Solid Colored Hats and Gloves

Feb. CHCWC: 8 oz bottles of water- AMAP

March

April CA: Tampons- assorted sizes Lite to Super box assorted- 2 boxes

May SRBC: Emergency grocery items (see appendix) AMAP

June OHBC: Assorted plastic cutlery (bulk)

July CHCWC: Gallon Ziploc bags

Aug. Back to School Celebrations

Sept. OHBC: Unhoused snack bags (see appendix) AMAP

Oct. Emergency gift cards for food and gas \$10.00- deliver to main office

Nov. OHBC- 10 ¾" divided plates for meals- bulk

Dec. Christmas Wish

Thank you for your continued support of our ministry centers and their work in the community!

Items can be delivered directly to the centers, especially Back to School and Christmas Wish items. If you would like to bring them to the main office, you are welcome to do so Monday – Thursday. ***All Gift Cards, stamps or monetary donations please bring or mail to the main office at 2828 Emerywood Parkway Richmond, VA 23294.*** Please call to make sure someone will be in the office to collect your items at 804-329-1701. Please be sure to check with the center directors about the items needed and/or if you have any questions about your assignment. Call ahead to give them time to answer you before your assigned date.

Back to School and Christmas Wish- these events are organized directly with the centers ahead of time roughly 2 months before each event. Contact them to alert them of your interest in helping to help them prepare as best as possible. Please also read your copy of the Transformed. There are great needs, so save all year for your gifts to the Christmas Wish, get your SS classes involved (even children's classes can get their parents to help them shop) and make it special for the children in our communities.

The emergency food items for SRBC and snack bags for OHBC are great activities for VBS in the summer as well!! These are so vital to our centers as the needs in our community have increased. Thank you for your additional support as these supplies help prepare the centers for when these are needed most.

AMAP means as many as possible

STOCKTON MEMORIAL 2024

Jan.

Feb. CHCWC: To go trays for meals

March

April OHBC: 10 ¾" divided plates for Unhoused meals- bulk

May

June CA: Small Gatorade bottles for Camp (no red)

July

Aug. Back to School Celebrations

Sept.

Oct. SRBC: Emergency grocery needs (see appendix) AMAP

Nov.

Dec. Christmas Wish

Thank you for your continued support of our ministry centers and their work in the community!

Items can be delivered directly to the centers, especially Back to School and Christmas Wish items. If you would like to bring them to the main office, you are welcome to do so Monday – Thursday. ***All Gift Cards, stamps or monetary donations please bring or mail to the main office at 2828 Emerywood Parkway Richmond, VA 23294.*** Please call to make sure someone will be in the office to collect your items at 804-329-1701. Please be sure to check with the center directors about the items needed and/or if you have any questions about your assignment. Call ahead to give them time to answer you before your assigned date.

Back to School and Christmas Wish- these events are organized directly with the centers ahead of time roughly 2 months before each event. Contact them to alert them of your interest in helping to help them prepare as best as possible. Please also read your copy of the Transformed. There are great needs, so save all year for your gifts to the Christmas Wish, get your SS classes involved (even children's classes can get their parents to help them shop) and make it special for the children in our communities.

The emergency food items for SRBC and snack bags for OHBC are great activities for VBS in the summer as well!! These are so vital to our centers as the needs in our community have increased. Thank you for your additional support as these supplies help prepare the centers for when these are needed most.

AMAP means as many as possible

WEATHERFORD MISSION GROUP 2024

Jan. Postage Stamps for Centers- 3 books

Feb.

March Emergency gas/food gift cards \$10.00 for centers (deliver to main office)

April CA: Ultra-Thin Feminine products

May

June OHBC: Men's deodorant- all sizes and varieties

July.

Aug. Back to School Celebrations

Sept.

Oct. Emergency gas/food Gift Cards \$10.00 for centers (deliver to main office)

Nov.

Dec. Christmas Wish

Thank you for your continued support of our ministry centers and their work in the community!

Items can be delivered directly to the centers, especially Back to School and Christmas Wish items. If you would like to bring them to the main office, you are welcome to do so Monday – Thursday. ***All Gift Cards, stamps or monetary donations please bring or mail to the main office at 2828 Emerywood Parkway Richmond, VA 23294.*** Please call to make sure someone will be in the office to collect your items at 804-329-1701. Please be sure to check with the center directors about the items needed and/or if you have any questions about your assignment. Call ahead to give them time to answer you before your assigned date.

Back to School and Christmas Wish- these events are organized directly with the centers ahead of time roughly 2 months before each event. Contact them to alert them of your interest in helping to help them prepare as best as possible. Please also read your copy of the Transformed. There are great needs, so save all year for your gifts to the Christmas Wish, get your SS classes involved (even children's classes can get their parents to help them shop) and make it special for the children in our communities.

The emergency food items for SRBC and snack bags for OHBC are great activities for VBS in the summer as well!! These are so vital to our centers as the needs in our community have increased. Thank you for your additional support as these supplies help prepare the centers for when these are needed most.

AMAP means as many as possible

WEBBER MEMORIAL 2024

Jan. CHCWC: Napkins- bulk

Feb.

March OHBC: Plastic Forks and Spoons- heavy duty(Sam's/Costco) 1 box each

April

May CA: Laundry detergent- Pods or liquid, scented and unscented

June

July OHBC: Unhoused snack bags(see appendix)- AMAP

August Back to School Celebrations

Sept SRBC: Emergency Grocery items(see appendix)- AMAP

Oct. CHCWC: 8 oz bottle of water- AMAP

Nov.

Dec.- Christmas Wish

Thank you for your continued support of our ministry centers and their work in the community!

Items can be delivered directly to the centers, especially Back to School and Christmas Wish items. If you would like to bring them to the main office, you are welcome to do so Monday – Thursday. **All Gift Cards, stamps or monetary donations please bring or mail to the main office at 2828 Emerywood Parkway Richmond, VA 23294.** Please call to make sure someone will be in the office to collect your items at 804-329-1701. Please be sure to check with the center directors about the items needed and/or if you have any questions about your assignment. Call ahead to give them time to answer you before your assigned date.

Back to School and Christmas Wish- these events are organized directly with the centers ahead of time roughly 2 months before each event. Contact them to alert them of your interest in helping to help them prepare as best as possible. Please also read your copy of the Transformed. There are great needs, so save all year for your gifts to the Christmas Wish, get your SS classes involved (even children's classes can get their parents to help them shop) and make it special for the children in our communities.

The emergency food items for SRBC and snack bags for OHBC are great activities for VBS in the summer as well!! These are so vital to our centers as the needs in our community have increased. Thank you for your additional support as these supplies help prepare the centers for when these are needed most.

AMAP means as many as possible.

WOODLAND HEIGHTS 2024

Jan. SRBC: Emergency Grocery items (see appendix)- AMAP

Feb.

March OHBC: Men's sanitary pads and Depends

April

May OHBC: Unhoused Snack bags (see appendix)- AMAP

June

July SRBC- Emergency Grocery needs (see appendix)- AMAP

Aug. Back to School Celebrations

Sept.

Oct. OHBC: Plastic Forks and Spoons- heavy duty from Costco/Sams- 1 box each

Nov. CA: Post card stamps

Dec. Christmas Wish

Thank you for your continued support of our ministry centers and their work in the community!

Items can be delivered directly to the centers, especially Back to School and Christmas Wish items. If you would like to bring them to the main office, you are welcome to do so Monday – Thursday. ***All Gift Cards, stamps or monetary donations please bring or mail to the main office at 2828 Emerywood Parkway Richmond, VA 23294.*** Please call to make sure someone will be in the office to collect your items at 804-329-1701. Please be sure to check with the center directors about the items needed and/or if you have any questions about your assignment. Call ahead to give them time to answer you before your assigned date.

Back to School and Christmas Wish- these events are organized directly with the centers ahead of time roughly 2 months before each event. Contact them to alert them of your interest in helping to help them prepare as best as possible. Please also read your copy of the Transformed. There are great needs, so save all year for your gifts to the Christmas Wish, get your SS classes involved (even children's classes can get their parents to help them shop) and make it special for the children in our communities.

The emergency food items for SRBC and snack bags for OHBC are great activities for VBS in the summer as well!! These are so vital to our centers as the needs in our community have increased. Thank you for your additional support as these supplies help prepare the centers for when these are needed most.

AMAP means as many as possible.

OREGON HILL BAPTIST CENTER

Unhoused Snack Bag

Packing list

Please pack the following or similar items in a gallon zip-lock bag:

- **Tuna OR Chicken Salad w/Crackers ready to Eat in the box OR Pull-top can of Beanie Weenies OR Pull -top can of Vienna Sausage. (1 meat product total)**

ALSO

- **Cereal or soft granola bar OR small bag of peanuts**
- **Pack of crackers with cheese or peanut butter (“Nab” style)**
 - **Pull top fruit bowl or small can**
 - **1 16oz bottle of water**
 - **Plastic Fork & Spoon with napkin**
- **A Scripture verse, devotion book, tract, etc. OR a handwritten note of encouragement**

South Richmond Baptist Center Grocery Bag Needs

2 cans green vegetables

2 cans yellow vegetables

2 cans of fruit

4 cans of soup

2 cans of meat (corn-beef hash, tuna 4 small cans and chili)

2 cans beans (pork & beans, kidney beans, navy beans, etc.)

1 entree (canned tomato paste & -pasta, etc.)

2 boxes of macaroni & cheese

2-3 packages of powered milk mix

1 box of cereal or 5-6 individual packages of oatmeal

1 additional staple: rice, pasta, dry beans, peanut butter, jelly, etc.