

RCFN
WMU
MISSION
ASSIGNMENTS
2023

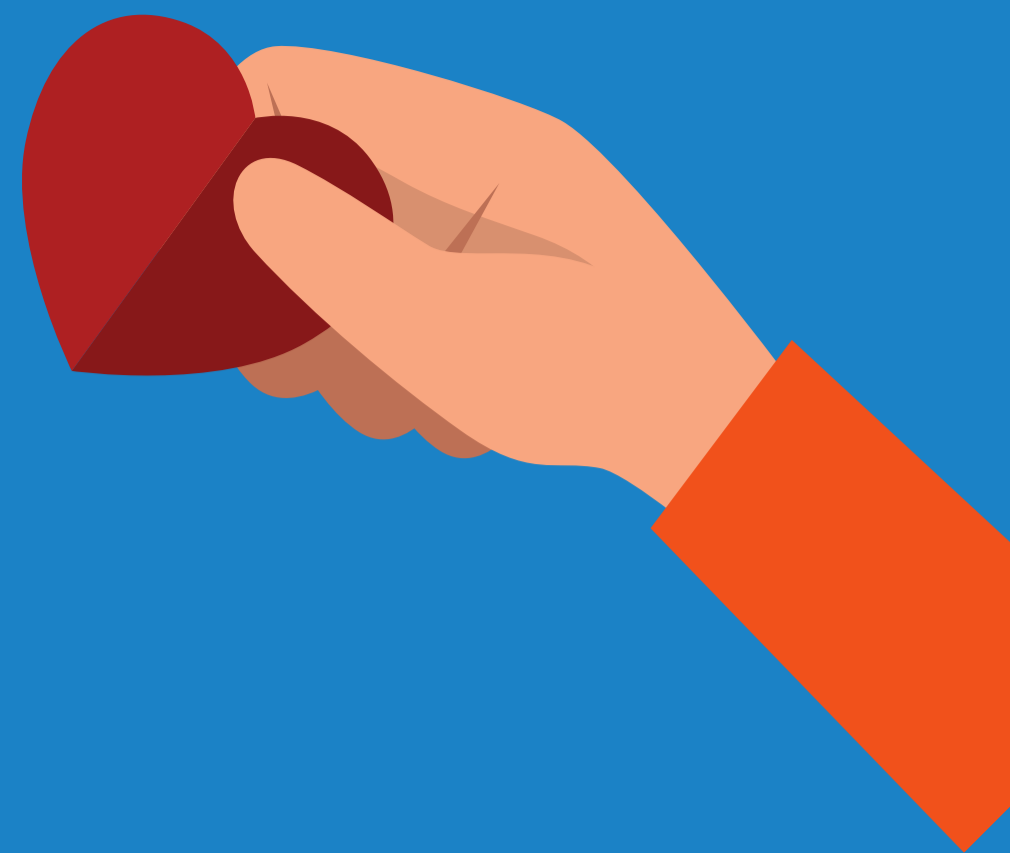
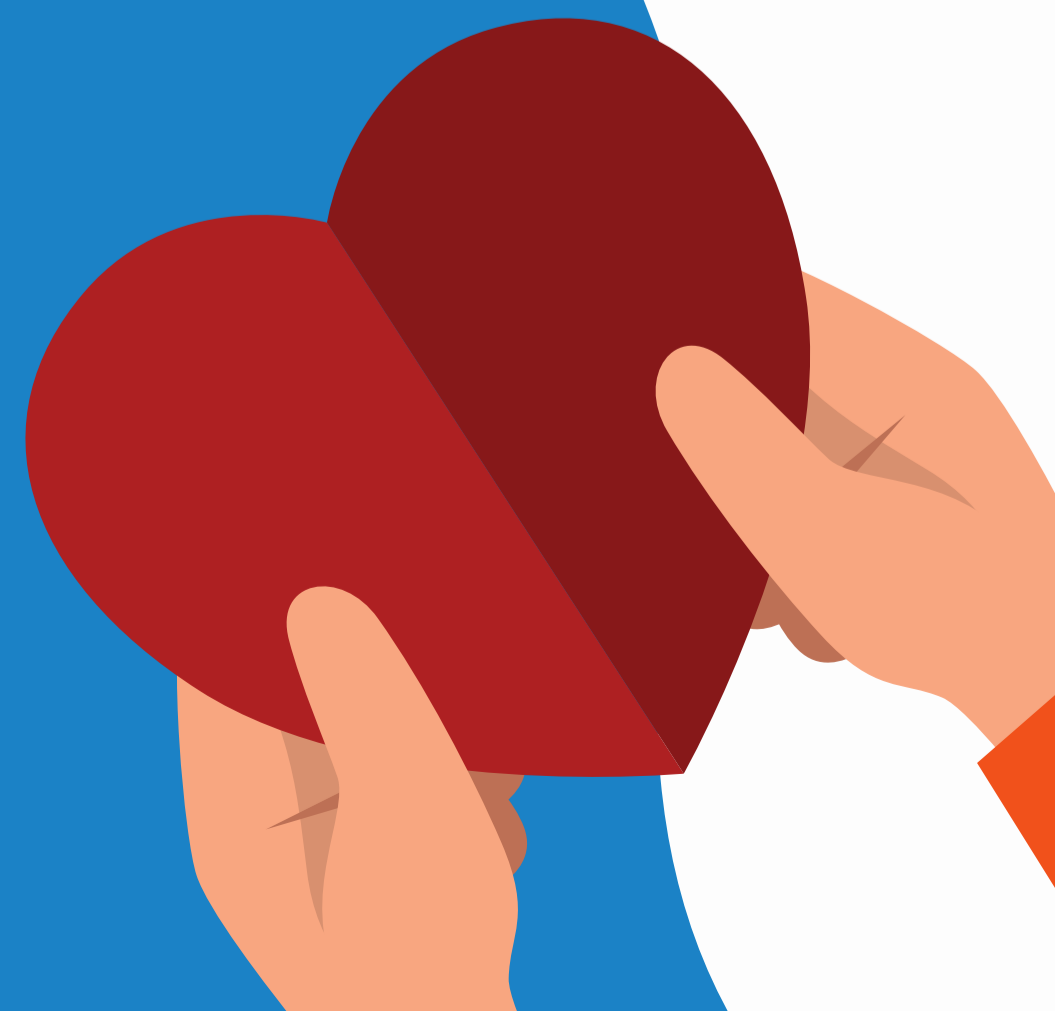

WMU Mission Assignments

Table of Contents

Table of Contents.....	1
Contact Information for the RCFN Baptist Centers.....	1
WMU Contact Information	2
Mission Assignments for Churches.....	3
Oregon Hill Baptist Center Snack bag list of items.....	24
South Richmond Baptist Center Grocery Bag List.....	25

Director-Oregon Hill Baptist CenterRev. Jennifer M. Turner

400 South Pine St., 23220, (Located in Pine Street Baptist Church) (o) 648-1353, Fax: (855) 206-6624

Service Area Zip Codes: 23220 & 23219 (c) 804-908-6905, E-mail: jennifer.turner@rbaonline.org

Director-South Richmond Baptist CenterRev. Wesley R. Garrett

700 East Belt Boulevard, VA 23224 (Located in The Saint Paul's Baptist Church), South (c) 804-386-8124

5500 Germain Rd Richmond, VA 23224SRBC Satellite Center (o) 804-232-0174

Service Area Zip Codes: 23224 & 23225 (c) 804-386-8124, E-mail: wesley.garrett@rbaonline.org

Director-Church Hill Christian Wellness Center Rev. Glinda F. Ford

2011 Fairmount Avenue, 23223 (Located in Mount Tabor Baptist Church) (o) 234-3549, Fax: 377-0371

Service Area Zip Codes: 23223 & 23231 (c) 804-399-8846, E-mail: glinda.ford@rbaonline.org

Director Camp AlkulanaMrs. Beth R. Wright

2828 Emerywood Pkwy, Richmond, VA 23294 (o) 329-1701 ext. 114

111 Alkulana Camp Rd., Millboro, VA 24460 540-997-9444 (c) 804-335-6996

E-mail: campalkulana@gmail.com Camp Web Site: www.alkulana.org

Camper & Family Liaison..... Mrs. SaraAnne Burgess

WMU of RCFN Contact List

Bethlehem Penick	Rebecca Baker	rrbaker1940@gmail.com	804-266-8676
Carlisle	Nancy King	allenandnancy@yahoo.com	804-781-0151
Derbyshire	Alice Cates Clarke	acatesclarke@dbcrichmond.org	
	Call church	804-740-7238	
First	Mary Palmer	r2pmhp@mindspring.com	804-447-4648
Friendship Memorial	Phyllis Baskerville	bville42@aol.com	
Ginter Park	Katherine Baucom	klbaucom@gmail.com	380-7428
Grace	Kathy Berry	foggberry@gmail.com	
Gravel Hill	Cathy Tatum	tatmom1@comcast.net	804-276-7897
	Louis Jones	ljon94@verizon.net	804-272-0918
Hatcher Memorial	Phyllis Johnson	pjanddj26@gmail.com	804-387-6915
Huguenot Road	Liz Bass	liz__bass@outlook.com	804-869-5017
Jahnke Road	Kathy Craddock	kacraddock@gmail.com	804-543-2813
Lakeside	Betty & Bob Thompson	rgtfd@msn.com	804-543-2813
Mt. Tabor	Hilda Perkins	ldp1008@comcast.net	
Pine Street	Marguerite Carlson	mscarlson@aol.com	
River Road	Diane Shoemake	Shoemaked44@gmail.com	
Second	Delight Booker	dedebooker0102@gmail.com	804-467-2978
Skipwith	Jean Austin Secretary at church	Pauline Taylor	804-285-0648
Stockton Memorial	Paula Bass Secretary at church	Dana Long	
	stockton.church@comcast.net	804-744-8761	church
Webber Memorial	Janet Craddock	bayqueen4@aol.com	804-271-1530
Weatherford Group	Ruth Guill	mrguill@verizon.net	804-745-1655
Woodland Heights	Carolyn Keller	ckeller010@aol.com	804-320-4681

BETHLEHEM (PENICK RD.) 2023

Jan. OHBC: 2 Lg Plain Coffee Creamers, 4 bags 4lb sugar

Feb.

March CHCWC: Medium Trash bags (8-10 gal), Febreze & Airwick

April

May SRBC: 15 boxes of summer snack items

June:

July CHCWC:(5) boxes Gallon size Ziploc bags

Aug.

Sept. OHBC: Women's Sanitary Pads

Oct. SRBC: Thanksgiving food AMAP

Nov. SRBC: *Christmas Store*

Dec.

Except for meals, assigned backpacks and Christmas store items **MUST** go to the center, all other items may be delivered to the RCFN office Monday – Thursday. Please call Jo Ellen to make sure someone will be in the office, call 329-1701 ext. 101. It's a good idea to check with the center directors about items needed, perhaps they will have enough of your assignment. Call ahead to give them time to answer you before your assigned date.

Please give generously to the Christmas Stores. There are great needs, so save all year for your gifts to the Christmas Store, get your SS classes involved (even children's classes can get their parents to help them shop) and make it special for our Center leaders. Watch for instructions in the fall.

AMAP means as many as possible.

CARLISLE AVENUE 2023

Jan. OHBC- Homeless Meal- January 26

Feb. CHCWC- Gas Gift Cards- any amount

March SRBC-20 rolls toilet tissue

April

May

June CA: Laundry detergent/pods- amap

July OHBC: homeless meal- July 27

Aug

Sept. CHCWC: Medium Trash bags (8-10 gal), Paper napkins

Oct.

Nov. SRBC: 25 Kool Aid drink boxes

Dec. OHBC: Christmas Store

Except for meals, assigned backpacks and Christmas store items MUST go to the center, all other items may be delivered to the RCFN office Monday – Thursday. Please call Jo Ellen to make sure someone will be in the office, call 329-1701 ext. 101. It's a good idea to check with the center directors about items needed, perhaps they will have enough of your assignment. Call ahead to give them time to answer you before your assigned date.

Please give generously to the Christmas Stores. There are great needs, so save all year for your gifts to the Christmas Store, get your SS classes involved (even children's classes can get their parents to help them shop) and make it special for our Center leaders. Watch for instructions in the fall.

AMAP means as many as possible.

DERBYSHIRE BAPTIST 2023

Jan. OHBC: Snack bags- AMAP

Feb. CA: 30 travel size deodorant and soap/bodywash

March

April SRBC: 15 Bags of groceries

May CA: (20) Pillowcases & twin fitted sheets (items can be gently used)

June OHBC: Homeless meal- June 1

July SRBC: 20 bags of groceries

Aug. OHBC: Lg box Plastic Cutlery, (2) Lg pk Divided plates 10 3/4 in (175)

Sept.

Oct. CHCWC: Plastic Foam Plates, Tall Kitchen trash bags, Aluminum Foil

Nov.

Dec. CA: Citronella Candles

Except for meals, assigned backpacks and Christmas store items **MUST** go to the center, all other items may be delivered to the RCFN office Monday – Thursday. Please call Jo Ellen to make sure someone will be in the office, call 329-1701 ext. 101. It's a good idea to check with the center directors about items needed, perhaps they will have enough of your assignment. Call ahead to give them time to answer you before your assigned date.

Please give generously to the Christmas Stores. There are great needs, so save all year for your gifts to the Christmas Store, get your SS classes involved (even children's classes can get their parents to help them shop) and make it special for our Center leaders. Watch for instructions in the fall.

AMAP means as many as possible.

FIRST BAPTIST 2023

- Jan.** SRBC: Food Bags AMAP
- Feb.** OHBC: M/W athletic socks, winter gloves, solid color winter hats
- March** CA: Cleaning supplies (Wipes, Lysol spray, Bowl Cleaner, etc.), Ziploc bags
- April** OHBC: homeless meal- April 13
- May** CA: Camp scholarships- donations
- June** CHCWC: Gift card for office supplies/toner
- July** OHBC- Homeless meal- July 13
- Aug.** SRBC: Bags of groceries
- Sept.** OHBC- Homeless meal- Sep 7th
- Oct.** OHBC: \$10 Grocery cards (for food/gasoline from food lion, Kroger, Walmart) amap
- Nov.** CHCWC: \$20 gift cards Tgiving/Xmas- Walmart, Kroger, Food Lion
- Dec.** Christmas Store

Except for meals, assigned backpacks and Christmas store items MUST go to the center, all other items may be delivered to the RCFN office Monday – Thursday. Please call Jo Ellen to make sure someone will be in the office, call 329-1701 ext. 101. It's a good idea to check with the center directors about items needed, perhaps they will have enough of your assignment. Call ahead to give them time to answer you before your assigned date.

Please give generously to the Christmas Stores. There are great needs, so save all year for your gifts to the Christmas Store, get your SS classes involved (even children's classes can get their parents to help them shop) and make it special for our Center leaders. Watch for instructions in the fall.

AMAP means as many as possible.

FRIENDSHIP MEMORIAL 2023

- Jan.** CHCWC: Plastic Foam Plates, Tall kitchen trash bags, aluminum foil
- Feb.** SRBC: 15 afterschool snacks
- March** OHBC: Men's 2 blade disposable razors, small cans shaving cream
- April** CA: 2 boxes antiseptic and alcohol wipes (3) bottles each of peroxide and alcohol
- May** CHCWC: 8 oz Deer Park or other water bottles
- June** SRBC: 5 boxes frozen ice pops
- July** OHBC: \$10.00 gift cards for grocery stores(Food Lion, Kroger, Walmart- amap)
- Aug.** SRBC: school supplies (check with Wesley early)
- Sept.** CHCW: 12 rolls paper towels, Outdoor 33 gal trash bags
- Oct.** SRBC: 5 large bags of Halloween Candy
- Nov.** SRBC: if you help with Christmas store, contact Wesley
- Dec.**

Except for meals, assigned backpacks and Christmas store items MUST go to the center, all other items may be delivered to the RCFN office Monday – Thursday. Please call Jo Ellen to make sure someone will be in the office, call 329-1701 ext. 101. It's a good idea to check with the center directors about items needed, perhaps they will have enough of your assignment. Call ahead to give them time to answer you before your assigned date.

Please give generously to the Christmas Stores. There are great needs, so save all year for your gifts to the Christmas Store, get your SS classes involved (even children's classes can get their parents to help them shop) and make it special for our Center leaders. Watch for instructions in the fall.

AMAP means as many as possible.

GINTER PARK BAPTIST CHURCH 2023

Jan. OHBC: Women's Sanitary Pads, M/W small deodorant

Feb.

March CHCWC: Napkins and disposable gloves for food

April SRBC: 2 cans bug spray, 1 pkg gel ant baits

May OHBC: May 4- Homeless Meal

June

July CA: Rolls of paper tape for bandages, tubes of antibiotic cream/Neosporin

Aug.

Sept. CHCWC: 8 oz Deep Park or other water bottles

Oct.

Nov. OHBC: Homeless Meal- Nov 2nd

Dec. OHBC: 2 Lg Plain Coffee Creamers, (4) 4lb bags of sugar

Except for meals, assigned backpacks and Christmas store items MUST go to the center, all other items may be delivered to the RCFN office Monday – Thursday. Please call Jo Ellen to make sure someone will be in the office, call 329-1701 ext. 101. It's a good idea to check with the center directors about items needed, perhaps they will have enough of your assignment. Call ahead to give them time to answer you before your assigned date.

Please give generously to the Christmas Stores. There are great needs, so save all year for your gifts to the Christmas Store, get your SS classes involved (even children's classes can get their parents to help them shop) and make it special for our Center leaders. Watch for instructions in the fall.

AMAP means as many as possible.

GRACE BAPTIST 2023

Jan. CA: 6 packages baby wipes, 5 boxes asst tampons

Feb.

March OHBC: homeless meal on March 2.

April

May

June CHCWC- 8 oz Deer park water bottles- amap

July OHBC: Homeless Snack bags AMAP

Aug.

Sept.

Oct. OHBC- Homeless meal- October 5

Nov.SRBC:5 bicycle tire repair kits

Dec.

Except for meals, assigned backpacks and Christmas store items **MUST** go to the center, all other items may be delivered to the RCFN office Monday – Thursday. Please call Jo Ellen to make sure someone will be in the office, call 329-1701 ext. 101. It's a good idea to check with the center directors about items needed, perhaps they will have enough of your assignment. Call ahead to give them time to answer you before your assigned date.

Please give generously to the Christmas Stores. There are great needs, so save all year for your gifts to the Christmas Store, get your SS classes involved (even children's classes can get their parents to help them shop) and make it special for our Center leaders. Watch for instructions in the fall.

AMAP means as many as possible.

GRAVEL HILL BAPTIST 2023

Jan.

Feb. SRBC: Black Ink pens, dry erase markers, 5 GRTC bus passes

March OHBC: Homeless Meal on Mar.

April CHCWC: 8 oz Deer Park water bottles- amap

May

June- OHBC- Rain ponchos

July

Aug.

Sept. CHCWC: Disposable gloves for food, Febreze or Airwick

Oct.

Nov. SRBC:5 bicycle tire repair kits

Dec. CH: shop for the Christmas store

Except for meals, assigned backpacks and Christmas store items **MUST** go to the center, all other items may be delivered to the RCFN office Monday – Thursday. Please call Jo Ellen to make sure someone will be in the office, call 329-1701 ext. 101. It's a good idea to check with the center directors about items needed, perhaps they will have enough of your assignment. Call ahead to give them time to answer you before your assigned date.

Please give generously to the Christmas Stores. There are great needs, so save all year for your gifts to the Christmas Store, get your SS classes involved (even children's classes can get their parents to help them shop) and make it special for our Center leaders. Watch for instructions in the fall.

AMAP means as many as possible.

HATCHER MEMORIAL BAPTIST 2023

Jan. CA: Packages/boxes of Thin and regular feminine pads/maxi pads

Feb. CHCWC: 12 Rolls Paper towels, Ant and Roach Spray

March

April OHBC: Lg box Plastic Cutlery, Lg pk Divided plates 10 3/4 in (175)

May

June CA: Laundry detergent/pods- amap

July SRBC: Ice cream/treats- amap

Aug.

Sept. OHBC: 2 Large Coffee Creamers, 4 bags 4lb of sugar

Oct. CHCWC: 8 oz deep park water bottles

Nov.

Dec. Christmas Stores

Except for meals, assigned backpacks and Christmas store items MUST go to the center, all other items may be delivered to the RCFN office Monday – Thursday. Please call Jo Ellen to make sure someone will be in the office, call 329-1701 ext. 101. It's a good idea to check with the center directors about items needed, perhaps they will have enough of your assignment. Call ahead to give them time to answer you before your assigned date.

Please give generously to the Christmas Stores. There are great needs, so save all year for your gifts to the Christmas Store, get your SS classes involved (even children's classes can get their parents to help them shop) and make it special for our Center leaders. Watch for instructions in the fall.

AMAP means as many as possible.

HUGUENOT ROAD BAPTIST 2023

Jan. SRBC 15 bags groceries

Feb. CA: 2000 paper bowls.

March SRBC: 15 bags of groceries

April

May OHBC- snack bags for homeless- amap

June SRBC: Movie passes or gift cards (10)

July CA: 1 case (24) or AMAP CEV translation Bibles from American Bible Society \$56.40

Aug. SRBC: School supplies

Sept.

Oct. OHBC- homeless meal- October 12

Nov. OHBC: Thanksgiving Food

Dec. Christmas Stores

Except for meals, assigned backpacks and Christmas store items **MUST** go to the center, all other items may be delivered to the RCFN office Monday – Thursday. Please call Jo Ellen to make sure someone will be in the office, call 329-1701 ext. 101. It's a good idea to check with the center directors about items needed, perhaps they will have enough of your assignment. Call ahead to give them time to answer you before your assigned date.

Please give generously to the Christmas Stores. There are great needs, so save all year for your gifts to the Christmas Store, get your SS classes involved (even children's classes can get their parents to help them shop) and make it special for our Center leaders. Watch for instructions in the fall.

AMAP means as many as possible.

JAHNKE ROAD BAPTIST 2023

Jan. CHCWC: Cleaning Products (Lysol, Clorox, Toilet Wands)

Feb. CA: Large containers of peanut butter- amap

March CA: large jars peanut butter AMAP

April OHBC: Women's sanitary pads

May SRBC: 10 boxes summer snacks (Cheese It, Goldfish, etc.), 15 boxes cereal

June OHBC- homeless meal- June 22

July SRBC: 20 rolls toilet tissue, 1 box 33-gal trash bags

Aug. CA: Stamps/envelopes- amap

Sept.

Oct. OHBC: ink for printer- verify with Jennifer/office supply gift card

Nov.

Dec. Christmas Stores

Except for meals, assigned backpacks and Christmas store items MUST go to the center, all other items may be delivered to the RCFN office Monday – Thursday. Please call Jo Ellen to make sure someone will be in the office, call 329-1701 ext. 101. It's a good idea to check with the center directors about items needed, perhaps they will have enough of your assignment. Call ahead to give them time to answer you before your assigned date.

Please give generously to the Christmas Stores. There are great needs, so save all year for your gifts to the Christmas Store, get your SS classes involved (even children's classes can get their parents to help them shop) and make it special for our Center leaders. Watch for instructions in the fall.

AMAP means as many as possible.

LAKESIDE BAPTIST 2023

Jan.

Feb. SRBC: 10 GRTC bus passes

March CHCWC: 8 oz water bottles- amap

April OHBC: \$10.00 grocery gift cards- amap

May CHCWC: 12 rolls paper towels

June CA: Foil serving pans- amap

July CHCWC: Ant and Roach Spray

Aug. SRBC: Back packs (fully packed) bring spare supplies in September

Sept. 10 Walmart or WAWA gift cards

Oct.

Nov. OHBC- Rain ponchos

Dec. SRBC: Christmas Store, get names from Wesley Garrett

Except for meals, assigned backpacks and Christmas store items **MUST** go to the center, all other items may be delivered to the RCFN office Monday – Thursday. Please call Jo Ellen to make sure someone will be in the office, call 329-1701 ext. 101. It's a good idea to check with the center directors about items needed, perhaps they will have enough of your assignment. Call ahead to give them time to answer you before your assigned date.

Please give generously to the Christmas Stores. There are great needs, so save all year for your gifts to the Christmas Store, get your SS classes involved (even children's classes can get their parents to help them shop) and make it special for our Center leaders. Watch for instructions in the fall.

AMAP means as many as possible.

MOUNT TABOR BAPTIST 2023

Jan.

Feb. CH: 8 oz size bottle water- amap

March OHBC: M/W winter gloves, solid color winter hats

April SRBC: 3 boxes gallon Ziploc bags, 2 Pine sol cleaners

May OHBC: white copier/printer paper

June

July School supplies*

Aug. SRBC: Juice boxes AMAP, homemade cookies

Sept. OHBC: snack bags for homeless- amap

Oct. SRBC: Thanksgiving food and gift cards*

Nov. Christmas Stores*

Dec.

Except for meals, assigned backpacks and Christmas store items **MUST** go to the center, all other items may be delivered to the RCFN office Monday – Thursday. Please call Jo Ellen to make sure someone will be in the office, call 329-1701 ext. 101. It's a good idea to check with the center directors about items needed, perhaps they will have enough of your assignment. Call ahead to give them time to answer you before your assigned date.

Please give generously to the Christmas Stores. There are great needs, so save all year for your gifts to the Christmas Store, get your SS classes involved (even children's classes can get their parents to help them shop) and make it special for our Center leaders. Watch for instructions in the fall.

AMAP means as many as possible.

PINE STREET BAPTIST 2023

Jan. CA: 6 bottles Simply Saline Spray

Feb.

March SRBC: 2 large packages paper napkins

April

May OHBC: Copier ink- verify with Jennifer/ office supplies gift card

June

July CHCWC: 5 boxes gallon Ziploc bags*

Aug.

Sept. SRBC: 10 GRTC bus passes

Oct. OHBC: Thanksgiving food and gift cards*

Nov. Christmas Stores*

Dec.

Except for meals, assigned backpacks and Christmas store items **MUST** go to the center, all other items may be delivered to the RCFN office Monday – Thursday. Please call Jo Ellen to make sure someone will be in the office, call 329-1701 ext. 101. It's a good idea to check with the center directors about items needed, perhaps they will have enough of your assignment. Call ahead to give them time to answer you before your assigned date.

Please give generously to the Christmas Stores. There are great needs, so save all year for your gifts to the Christmas Store, get your SS classes involved (even children's classes can get their parents to help them shop) and make it special for our Center leaders. Watch for instructions in the fall.

AMAP means as many as possible.

RIVER ROAD CHURCH 2023

- Jan.** OHBC: homeless meal WMU Jan. 12
- Feb.** OHBC- homeless meal- Robert Smart Class- February 2
- March** SRBC: 15 bags of groceries
- April** CA: Batteries (asst. sizes- 9V, AA, AAA, D) 15 first aid ice packs
- May** CA: Camp scholarships for local children
- June** OHBC: homeless meal June 8
- July** CH: (10) \$5.00 gift cards for McDonalds
- August** OHBC- homeless meal- youth group- Aug 3
- Sept.** OHBC- homeless meal- Sept. 14
- Oct.** SRBC: 30 bags of groceries
- Nov.** OHBC: Thanksgiving Food
- Dec.** SRBC: Christmas Store

Except for meals, assigned backpacks and Christmas store items **MUST** go to the center, all other items may be delivered to the RCFN office Monday – Thursday. Please call Jo Ellen to make sure someone will be in the office, call 329-1701 ext. 101. It's a good idea to check with the center directors about items needed, perhaps they will have enough of your assignment. Call ahead to give them time to answer you before your assigned date.

Please give generously to the Christmas Stores. There are great needs, so save all year for your gifts to the Christmas Store, get your SS classes involved (even children's classes can get their parents to help them shop) and make it special for our Center leaders. Watch for instructions in the fall.

AMAP means as many as possible.

SECOND BAPTIST- 2023

- Jan.** CA: 30 Travel Size shampoo and 20 Travel toothpastes
- Feb.** OHBC: Homeless meal- Feb 23
- March** OHBC: Backpacks- amap
- April** SRBC: 15 bags of groceries
- May** OHBC- Snack bags- amap
- June** SRBC: 20 bags of groceries
- July**
- Aug.** OHBC: Sleeping bags and blankets
- Sept.** CHCWC- Stamps- amap
- Oct.** OHBC: Homeless meal- Oct 26
- Nov.** OHBC: Thanksgiving food
- Dec.** Christmas store you usually support, please call director for information

Except for meals, assigned backpacks and Christmas store items MUST go to the center, all other items may be delivered to the RCFN office Monday – Thursday. Please call Jo Ellen to make sure someone will be in the office, call 329-1701 ext. 101. It's a good idea to check with the center directors about items needed, perhaps they will have enough of your assignment. Call ahead to give them time to answer you before your assigned date.

Please give generously to the Christmas Stores. There are great needs, so save all year for your gifts to the Christmas Store, get your SS classes involved (even children's classes can get their parents to help them shop) and make it special for our Center leaders. Watch for instructions in the fall.

AMAP means as many as possible.

SKIPWITH BAPTIST 2023

Jan. CHCWC: 8 oz bottled water- amap

Feb.

March CA: 10 Large containers of Peanut Butter

April

May OHBC: M/W deodorant, Men's 2 blade razors and small shaving creams,

June

July SRBC: \$50.00 Office supply gift card

Aug.

Sept. OHBC: 40 homeless snack bags

Oct.

Nov. CHCWC: Gallon size Ziploc bags- amap

Dec. Christmas Stores, call director of any center you usually work with for details

Except for meals, assigned backpacks and Christmas store items **MUST** go to the center, all other items may be delivered to the RCFN office Monday – Thursday. Please call Jo Ellen to make sure someone will be in the office, call 329-1701 ext. 101. It's a good idea to check with the center directors about items needed, perhaps they will have enough of your assignment. Call ahead to give them time to answer you before your assigned date.

Please give generously to the Christmas Stores. There are great needs, so save all year for your gifts to the Christmas Store, get your SS classes involved (even children's classes can get their parents to help them shop) and make it special for our Center leaders. Watch for instructions in the fall.

AMAP means as many as possible.

STOCKTON MEMORIAL 2023

Jan.

Feb. OHBC: Hot hands packets for hands and feet- amap

March

April CHCWC: Foam plates, tall kitchen bags and aluminum foil

May

June CA: Small bottles of Gatorade (not red)- amap

July

Aug. SRBC: Back Packs (fully packed) or send extra supplies in Sept. Call Wesley before shopping

Sept.

Oct. CHCWC: Gas gift cards- any amount

Nov.

Dec. SRBC: Christmas Store or gift cards for Walmart (\$20-\$25)

Except for meals, assigned backpacks and Christmas store items **MUST** go to the center, all other items may be delivered to the RCFN office Monday – Thursday. Please call Jo Ellen to make sure someone will be in the office, call 329-1701 ext. 101. It's a good idea to check with the center directors about items needed, perhaps they will have enough of your assignment. Call ahead to give them time to answer you before your assigned date.

Please give generously to the Christmas Stores. There are great needs, so save all year for your gifts to the Christmas Store, get your SS classes involved (even children's classes can get their parents to help them shop) and make it special for our Center leaders. Watch for instructions in the fall.

AMAP means as many as possible.

WEATHERFORD MISSION GROUP 2023

Jan. SRBC: Postage Stamps- amap

Feb.

March

April OHBC: 2 Large Plain Coffee Creamers, (4) bags of 4lb sugar

May CHCWC: Ant and Roach Spray, box of 33-gallon outdoor trash bags

June

July.

Aug.

Sept.

Oct. SRBC: 3 boxes gallon Ziploc bags, 2 bottle of pine sol cleaner

Nov.

Dec.

Except for meals, assigned backpacks and Christmas store items **MUST** go to the center, all other items may be delivered to the RCFN office Monday – Thursday. Please call Jo Ellen to make sure someone will be in the office, call 329-1701 ext. 101. It's a good idea to check with the center directors about items needed, perhaps they will have enough of your assignment. Call ahead to give them time to answer you before your assigned date.

Please give generously to the Christmas Stores. There are great needs, so save all year for your gifts to the Christmas Store, get your SS classes involved (even children's classes can get their parents to help them shop) and make it special for our Center leaders. Watch for instructions in the fall.

AMAP means as many as possible.

WEBBER MEMORIAL 2023

Jan. OHBC: 50 snack bags or amap

Feb. CHCWC: 33-gallon outdoor trash bags

March CA: (10) each Slotted and regular serving spoons

April CHWC: Stamps- amap

May CA: Tampons 3 boxes asst sizes

June OHBC: small bug sprays to carry in backpacks, powdered lemonade mix

July

August CHCWC: 8 oz bottle waters- amap

Sept. OHBC: sleeping bags and small blankets

Oct.

Nov. CH: Christmas Stores check with Glinda

Dec.

Except for meals, assigned backpacks and Christmas store items **MUST** go to the center, all other items may be delivered to the RCFN office Monday – Thursday. Please call Jo Ellen to make sure someone will be in the office, call 329-1701 ext. 101. It's a good idea to check with the center directors about items needed, perhaps they will have enough of your assignment. Call ahead to give them time to answer you before your assigned date.

Please give generously to the Christmas Stores. There are great needs, so save all year for your gifts to the Christmas Store, get your SS classes involved (even children's classes can get their parents to help them shop) and make it special for our Center leaders. Watch for instructions in the fall.

AMAP means as many as possible.

WOODLAND HEIGHTS 2023

Jan. CA: 2 boxes of earplugs, 10 large boxes of matches

Feb.

March CHCWC: stamps- amap

April

May CA: Serving forks, ace bandages, sterile gauze 1x1 inch packs

June OHBC: 2 large plain coffee creamers, (4) bags of 4lb sugar

July School supplies* call Center you usually help

Aug. CA: Rolls of postcard stamps

Sept. 10 GRTC bus passes

Oct.

Nov. Christmas Stores call Center director of center you usually help.

Dec.

Except for meals, assigned backpacks and Christmas store items MUST go to the center, all other items may be delivered to the RCFN office Monday – Thursday. Please call Jo Ellen to make sure someone will be in the office, call 329-1701 ext. 101. It's a good idea to check with the center directors about items needed, perhaps they will have enough of your assignment. Call ahead to give them time to answer you before your assigned date.

Please give generously to the Christmas Stores. There are great needs, so save all year for your gifts to the Christmas Store, get your SS classes involved (even children's classes can get their parents to help them shop) and make it special for our Center leaders. Watch for instructions in the fall.

AMAP means as many as possible.

OREGON HILL BAPTIST CENTER

Homeless Snack Bag

Packing list

Please pack the following or similar items in a gallon zip-lock bag:

- **Tuna OR Chicken Salad w/Crackers ready to Eat in the box OR Pull-top can of Beanie Weenies OR Pull -top can of Vienna Sausage. (1 meat product total)**

ALSO

- **Cereal or soft granola bar OR small bag of peanuts**
- **Pack of crackers with cheese or peanut butter (“Nab” style)**
 - **Pull top fruit bowl or small can**
 - **1 16oz bottle of water**
 - **Plastic Fork & Spoon with napkin**
- **A Scripture verse, devotion book, tract, etc. OR a handwritten note of encouragement**

South Richmond Baptist Center Grocery Bag Needs

2 cans green vegetables

2 cans yellow vegetables

2 cans of fruit

4 cans of soup

2 cans of meat (corn-beef hash, tuna 4 small cans and chili)

2 cans beans (pork & beans, kidney beans, navy beans, etc.)

1 entree (canned tomato paste & -pasta, etc.)

2 boxes of macaroni & cheese

2-3 packages of powered milk mix

1 box of cereal or 5-6 individual packages of oatmeal

1 additional staple: rice, pasta, dry beans, peanut butter, jelly, etc.